EG & 1.-3. OBERGESCHOSS HAUS B MST. 1:100

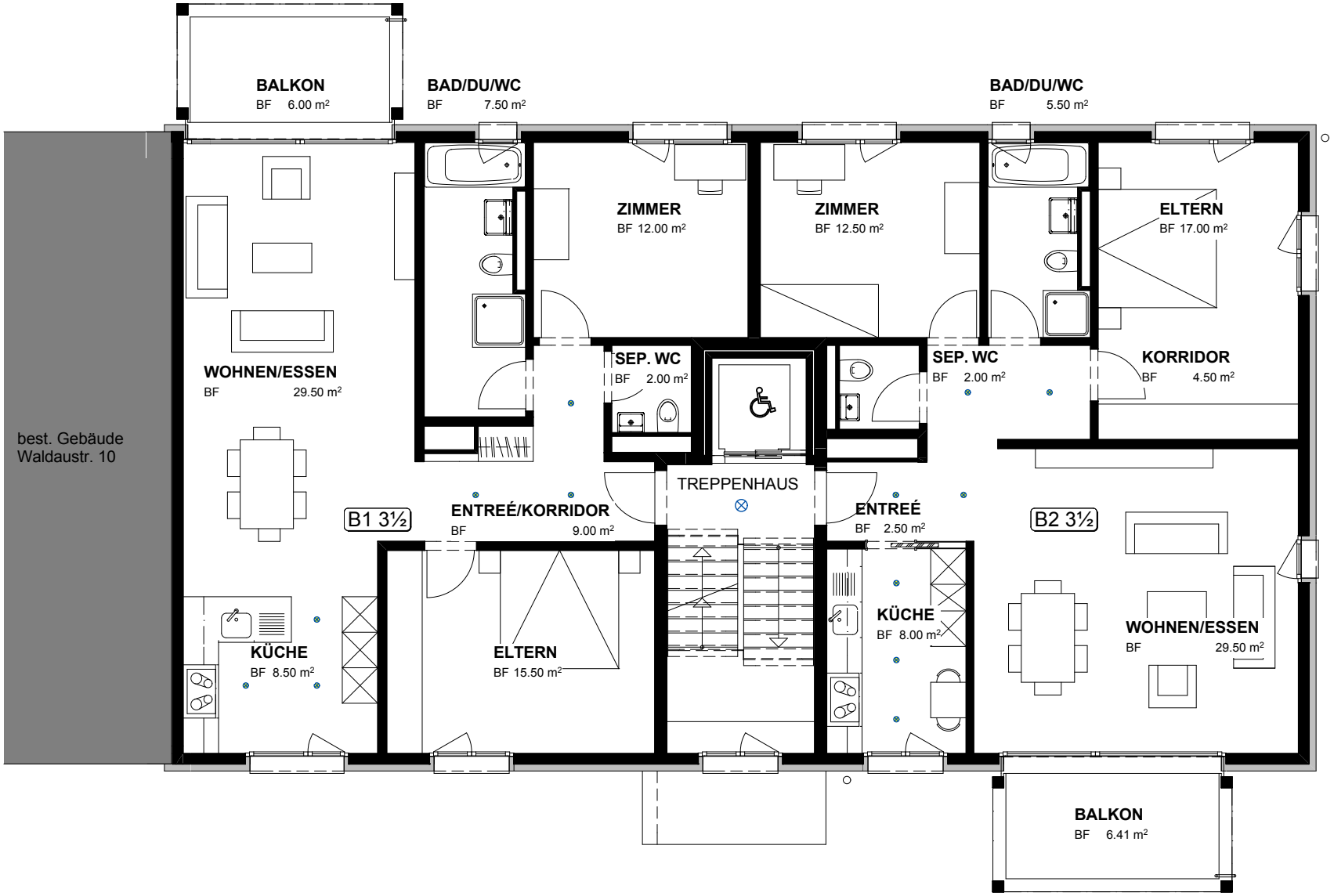

14.04.2010